

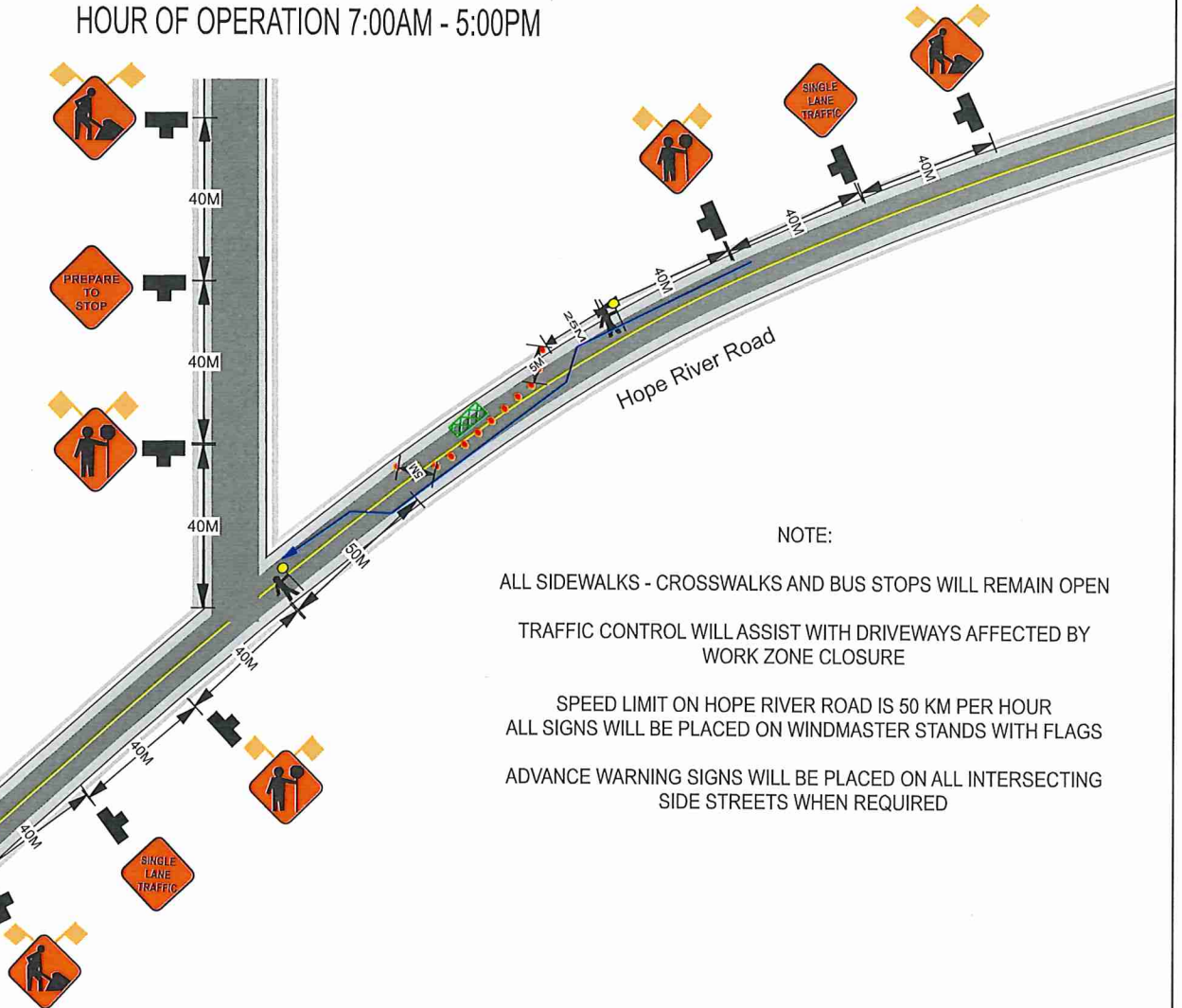

FORTIS BC GAS INSTALLATION  
46783 HOPE RIVER ROAD, CHILLIWACK  
JOB# 31058367



HOUR OF OPERATION 7:00AM - 5:00PM



NOTE:

ALL SIDEWALKS - CROSSWALKS AND BUS STOPS WILL REMAIN OPEN  
TRAFFIC CONTROL WILL ASSIST WITH DRIVEWAYS AFFECTED BY  
WORK ZONE CLOSURE

SPEED LIMIT ON HOPE RIVER ROAD IS 50 KM PER HOUR  
ALL SIGNS WILL BE PLACED ON WINDMASTER STANDS WITH FLAGS

ADVANCE WARNING SIGNS WILL BE PLACED ON ALL INTERSECTING  
SIDE STREETS WHEN REQUIRED

LEGEND

- DIRECTION TRAFFIC FLOW →
- TUBULAR MARKERS ..... (dotted line)
- WORK AREA (hatched box)
- SIGN STANDS (T-shaped symbol)
- TRAFFIC CONTROLLER (person with sign)
- BUS STOP (T-shaped symbol)

**PLANNER SKETCH 4110311038  
GRN 46783 HOPE RIVER ROAD  
CHILLIWACK**

INSTALL LINE PRESSURE 11M ID METER SET ON CUSTOMER CONSTRUCTED SLAB AND ENCLOSER. SEE FORTISBC SPECIFICATIONS. (APPROXIMATE LOCATION)

INSTALL APPROXIMATELY 265m X 114mm DP/PE SERVICE IN EDGE OF GRAVEL DRIVEWAY.

NEW HOUSE  
B 46783 HOPE RIVER ROAD

114 DP STEEL

NEW REMOTE METER  
B 46783 HOPE RIVER ROAD

INSTALL BGSS  
0.3m OUTSIDE P/L

TIE IN LOCATED IN PAVEMENT

HOPE SLOUGH  
SEE BMP AND FLNRO

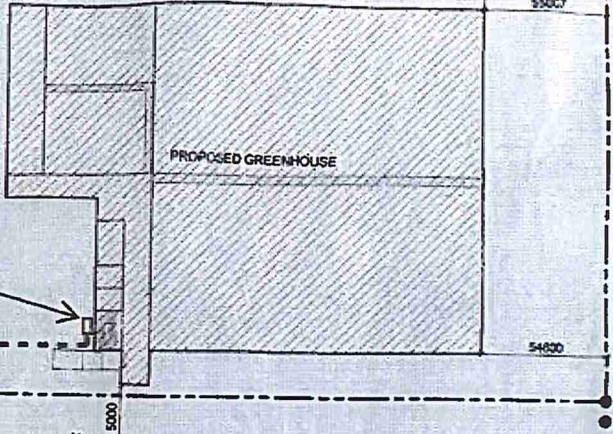

HOPE RIVER ROAD

**SITE PLAN**  
SCALE: 1:2000

**LEGAL:**  
LOT 1 DISTRICT LOTS 385 & 387  
GROUP 2 NEW WESTMINSTER  
DISTRICT PLAN LMP42138  
**CIVIC ADDRESS:**  
46783 HOPE RIVER ROAD  
CHILLIWACK BC

**NOTE:** THIS SITE PLAN HAS BEEN PREPARED BY THE CONSULTANT. THE CONSULTANT HAS NOT VERIFIED THE ACCURACY OF THE SITE INFORMATION, AND ASSUMES NO RESPONSIBILITY FOR THE SITE INFORMATION, OR THE LOCATION OF STRUCTURES ON THE SITE.

DIMENSIONS AND LAYOUT OF GREENHOUSE TYPICAL VERIFIED WITH GREENHOUSE SUPPLIER'S DRAWING

THE GREENHOUSE STRUCTURE HAS BEEN DESIGNED FOR SNOW LOAD AS DEFINED IN SENTENCE 2.2.2.4.(1) OF THE NATIONAL FARM BUILDING CODE 1995. THE OWNER SHALL REMOVE ANY ACCUMULATION OF SNOW BY PROVIDING EXTRA HEAT OR BY OTHER MEANS.